

Happy Home Bergamo

Via Pietro Ronzoni, 10 – 24128 – Bergamo – BG – Italia

Host: +39 375 603 9997 (Backup: +39 347 273 8291 / +39 347 988 8698)

www.happyhomebergamo.it – info@happyhomebergamo.it

Codice Identificativo Regionale di Riferimento: CIR 016024 – CIM 00586

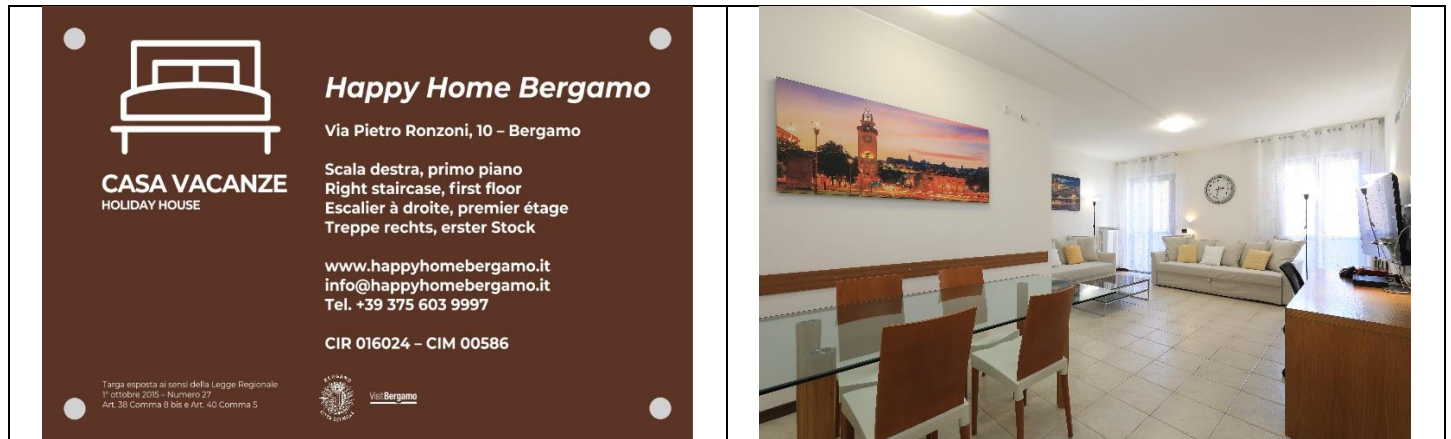



Lago di Iseo – Lake of Iseo – Lac de Iseo – Iseo See – Lago de Iseo Sarnico + Paratico + Iseo + Sulzano + Boat => Monte Isola

 Visita con il bus = Pagina 3 / Visita con l'auto = Pagina 4 & 5 / Visita con il treno = Pagina 6 & 7

 Visit by bus = Page 3 / Visit by car = Page 4 & 5 / Visit by train = Page 6 & 7

 Visite en bus = Page 3 / Visite en voiture = Page 4 & 5 / Visite en train = Page 6 & 7

 Besuch mit der Bus = Seite 3 / Besuch mit dem Auto = Seite 4 & 5 / Besuch mit der Bahn = Seite 6 & 7

 Visita en bus = Página 3 / Visita en coche = Página 4 & 5 / Visita en tren = Página 6 & 7

<https://www.meteo.it/meteo/bergamo-16024>

<https://www.meteo.it/meteo/sarnico-16193>

Previsioni Meteorologiche

Weather Forecasts

Prévisions Météo

Wettervorhersage

Pronóstico del tiempo



<https://visitlakeiseo.info>

<https://visitlakeiseo.info/territorio>

<https://visitlakeiseo.info/en>

<https://visitlakeiseo.info/en/places>

Video: <https://youtu.be/rpqnTyObRwI>

Video: <https://youtu.be/pw7Or4OfE4E>





<https://www.bergamotrasporti.it>

<https://www.bergamotrasporti.it/servizio/orari-linee-punti-vendita>

Linea E: Bergamo => Sarnico => Tavernola B.

Departure: Bergamo Bus Station – Pensilina 7 = Platform 7

Direction: Sarnico => Tavernola B.

Bus Stop: Sarnico Municipio = Via Roma

Tickets: Bar Stazione SAB - Piazza Marconi, 4/D – Bergamo (in front of Train Station) – h. 6:30-20:00 – Price = 5 Euro – Trip Duration = 1 h.

Timetable: Estate – Summer – Été – Sommer – Verano

<https://www.bergamotrasporti.it/percorsi/estivo/linea-e.pdf>

Timetable: Inverno – Winter – Hiver – Winter – Inverno

<https://www.bergamotrasporti.it/percorsi/invernale/linea-e.pdf>



Visita con l'auto
Visit by car
Visite en voiture
Anreise mit dem Auto
Visita en coche

Sarnico

Calcola il miglior percorso da Bergamo (BG) a Sarnico (BG).
Percorsi suggeriti:
Viale Vittorio Emanuele II - Viale Roma: 47 min - 34.66 km
Viale Vittorio Emanuele II - Viale Roma: 48 min - 33.62 km

Bergamo => Sarnico (slower normal road) = Km 35 / 45 min.

Calcola il miglior percorso da Bergamo (BG) a Sarnico (BG).
Percorsi suggeriti:
A4/E64 Percorso a pedaggio: 35 min - 30.78 km
A4/E64 Percorso a pedaggio: 40 min - 32.41 km

Bergamo => Autostrada A4 direction Venezia => Exit: Ponte Oglio = Km 30 / 35 min.

Sarnico + Iseo + Sulzano

The screenshot shows a web browser window with the URL [https://www.tuttocitta.it/percorso-search/Bergamo%20\(BG\)%20Via%20Pietro%20Ronzoni.%20Iseo%20\(BS\)%20Sulzano%20\(BS\)?px=45.68979&py=9.65956&ax=45.69125&ay=10.1009...](https://www.tuttocitta.it/percorso-search/Bergamo%20(BG)%20Via%20Pietro%20Ronzoni.%20Iseo%20(BS)%20Sulzano%20(BS)?px=45.68979&py=9.65956&ax=45.69125&ay=10.1009...). The page displays a map of the Bergamo region with a blue route starting at point A (Bergamo) and ending at point D (Iseo and Sulzano). The route passes through points B and C. The left sidebar shows the starting point 'Bergamo (BG) Via Pietro Ronzoni, 1' and the destinations 'Sarnico (BG)', 'Iseo (BS)', and 'Sulzano (BS)'. The suggested route is 'A4/E64 Percorso a pedaggio' with a duration of '1 h 7 min - 48.06 km'. The top navigation bar includes icons for Hotel, Ristoranti, Taxi, Parcheggi, Farmacie, Ospedali, Bancomat, Poste, and Benzinai.

Bergamo => Autostrada A4 direction Venezia => Exit: Ponte Oglio = Km 48 / 1h 07 min.

Iseo + Sulzano

The screenshot shows a web browser window with the URL [https://www.tuttocitta.it/percorso-search/Bergamo%20\(BG\)%20Via%20Pietro%20Ronzoni.%20Iseo%20\(BS\)%20Sulzano%20\(BS\)?px=45.68979&py=9.65956&ax=45.69125&ay=10.1009...](https://www.tuttocitta.it/percorso-search/Bergamo%20(BG)%20Via%20Pietro%20Ronzoni.%20Iseo%20(BS)%20Sulzano%20(BS)?px=45.68979&py=9.65956&ax=45.69125&ay=10.1009...). The page displays a map of the Bergamo region with a blue route starting at point A (Bergamo) and ending at point D (Iseo and Sulzano). The route passes through points B and C. The left sidebar shows the starting point 'Bergamo (BG) Via Pietro Ronzoni, 1' and the destinations 'Iseo (BS)' and 'Sulzano (BS)'. The suggested route is 'A4/E64 Percorso a pedaggio' with a duration of '50 min - 56.69 km'. The top navigation bar includes icons for Hotel, Ristoranti, Taxi, Parcheggi, Farmacie, Ospedali, Bancomat, Poste, and Benzinai.

Bergamo => Autostrada A4 direction Venezia => Exit: Ospitaletto = Km 56 / 50 min.



<https://www.trenitalia.com>
<https://www.trenitalia.com/en.html>
<https://www.trenitalia.com/fr.html>
<https://www.trenitalia.com/de.html>
Sito web en español no disponible

Visita con il treno – C'è un treno circa ogni ora. Durata viaggio oltre 2 ore.

Visit by train – There is a train approximately every hour. Trip duration over 2 hours.

Visite en train – Il y a un train environ toutes les heures. Durée du voyage supérieure à 2 heures.

Besuch mit der Bahn – Es gibt ungefähr jede Stunde einen Zug. Reisedauer über 2 Stunden.

Visita en tren – Hay un tren aproximadamente cada hora. Duración del viaje superior a 2 horas.

Acquistare il biglietto da Bergamo a Sulzano (andata e ritorno), con cambio treno a Brescia.

1) Bergamo => Brescia + 2) Brescia => Sulzano (direzione Edolo)

Buy the ticket from Bergamo to Sulzano (round trip), with train change in Brescia.

1) Bergamo => Brescia + 2) Brescia => Sulzano (direction Edolo)

Acheter le billet de Bergamo à Sulzano (aller-retour), avec changement de train à Brescia.

1) Bergamo => Brescia + 2) Brescia => Sulzano (direction Edolo)

Kaufen Sie das Ticket von Bergamo nach Sulzano (Hin und Rückfahrt), mit Umsteigen in Brescia.

1) Bergamo => Brescia + 2) Brescia => Sulzano (Richtung Edolo)

Comprar el billete de Bergamo a Sulzano (ida y vuelta), con cambio de tren en Brescia.

1) Bergamo => Brescia + 2) Brescia => Sulzano (dirección Edolo)

Station dei treni: Bergamo – Binario 1 Est => Brescia
Train Station: Bergamo – Platform 1 Est => Brescia

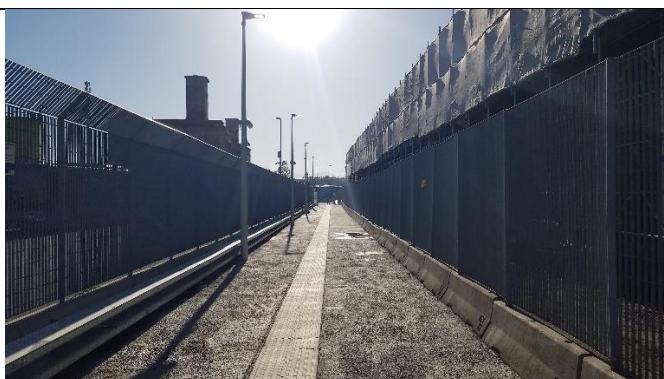

Train Station: Brescia



Train from Brescia direction Sulzano – Edolo



Train Station: Sulzano



Boat Station: Sulzano



Avviso! Solo pochi parcheggi auto disponibili a Sulzano
Warning! Only few car parkings available in Sulzano

Sarnico

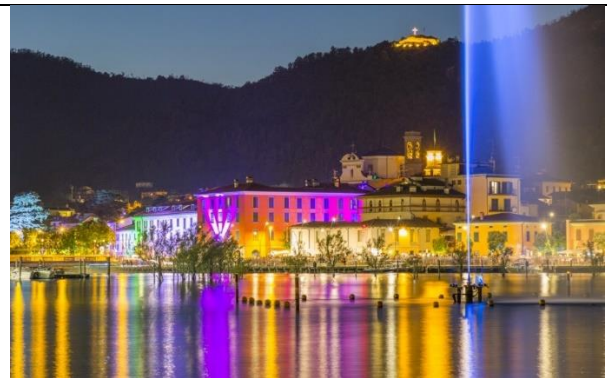

Sarnico – Parchi e Spiagge – Parks and Beaches

<https://prolocosarnico.it/sc/parchi-e-spiagge>

<https://prolocosarnico.it/en/sc/parchi-e-spiagge>



Iseo

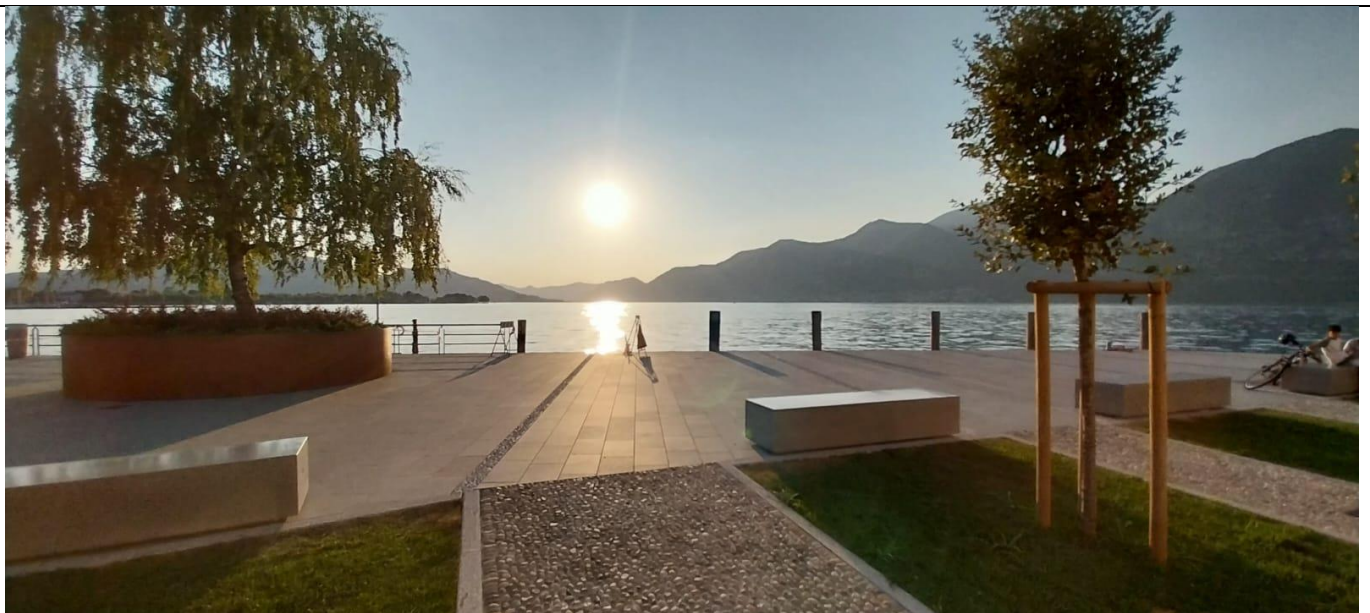

Tramonto = Sunset

Avviso! Parcheggi auto disponibili a Iseo, poi battello per Monte Isola
Warning! Car parkings available in Iseo, then boat for Monte Isola

Monte Isola = Mount Island



<https://www.tuttomonteisola.it/wp-content/uploads/2020/07/cartina-montisola-1.pdf>



Walk or rent a bike (adults & children) to go around the island = 7 Km

<https://www.visitmonteisola.it/servizi/noleggio-biciclette>

<https://www.visitmonteisola.it/en/services/bike-rental>



Walk or take the Bus (Ticket onboard) to go to the top of the island

<https://www.tuttomonteisola.it/orario-bus>

Percorsi in battello – Boat Tours – Links

<https://navigazione lagoiseo.it>

<https://navigazione lagoiseo.it/servizi-di-linea-orari>

<https://navigazione lagoiseo.it/en>

<https://navigazione lagoiseo.it/en/scheduled-services>



From Sarnico to Monte Isola = Peschiera Maraglio

<https://navigazione lagoiseo.it/orari/Sarnico.pdf>

<https://navigazione lagoiseo.it/orari/PeschieraM.pdf>

Partenze da, Departures from Sarnico: h. 10.15 – 12.00 – 15.00 – 16.25

Returns to Sarnico: 10.50 – 15.15 – 17.10 – (18.35 Week-Ends only)

Verificare gli orari alla biglietteria prima di imbarcarsi!

Verify timetables at ticket office before boarding the boats!

From Iseo to Monte Isola = Peschiera Maraglio

<https://navigazione lagoiseo.it/orari/Iseo.pdf>

<https://navigazione lagoiseo.it/orari/PeschieraM.pdf>

Partenze e Ritorni ogni ora

Departures and Returns every hour

Verificare gli orari alla biglietteria prima di imbarcarsi!

Verify timetables at ticket office before boarding the boats!

From Sulzano to Monte Isola = Peschiera Maraglio

<https://navigazione lagoiseo.it/orari/Sulzano.pdf>

<https://navigazione lagoiseo.it/orari/PeschieraM.pdf>

Partenze e Ritorni ogni 20 minuti

Departures and Returns every 20 minutes

Verificare gli orari alla biglietteria prima di imbarcarsi!

Verify timetables at ticket office before boarding the boats!